



Technical Standards and Safety Authority
 www.tssa.org
 14th Floor - Centre Tower
 3300 Bloor Street West
 Toronto Ontario M8X 2X4
 Fax: 416.231.4903
 Customer Service: 1.877.682.8772

Level 1 Risk and Safety Management Plan (RSMP)
Technical Standards and Safety Act
 Propane Storage and Handling Regulation

This Level 1 RSMP applies to:

- a facility with a total propane storage capacity of 5,000 USWG or less; or
- a facility with a fixed propane storage capacity of exactly 5,000 USWG and no more than 500 USWG of portable propane storage capacity of

Failure to fully complete this form may result in rejection.
 Making a false statement may result in a fine or prosecution
 under the *Technical Standards and Safety Act*

Licence Number 000076645010

Check applicable type of propane operations.

Cylinder Motor Fill Filling Plant Card/Keylock

Submit along with this completed application a Facility Site Plan and a Map of the Surrounding Area.

SECTION A: GENERAL INFORMATION

The Undersigned applies to TSSA for a review for an RSMP under Ontario's *Technical Standards and Safety Act*, Propane Storage and Handling Regulation.

A Company Name Canadian Tire Corporation Ltd. Ontario Corporation No., if applicable _____
 Operator Name (if different from above) _____
 (Mindy Hassenstein - Agent 519-245-4971)
 Telephone No. (416) 544-7608 Fax No. (416) 544-6163 E-mail john.lastoria@cantire.com

B Street No. 2180 Street Name / 911 Number / Address, if applicable Young Street, 17th floor
 Town / City or Township / County Toronto Province Ontario Postal Code M4P 2V8

C Mailing address if different from above.
 Street No. _____ Street Name / 911 Number / Address, if applicable PO Box 770, Station K
 Town / City or Township / County Toronto Province Ontario Postal Code M4P 2V8

D Information on Container Refill Centre or Filling Plant
 Location of facility.
 Street No. 405 Street Name / 911 Number / Address, if applicable Caradoc Street Nearest Major Intersection Caradoc Street and Carroll Street
 Town / City or Township / County Strathroy Province Ontario Postal Code N7G 2PS

Name of Licence Holder John Lastoria on behalf of Canadian Tire Corporation
 Name of a Senior Management person as defined in the regulation holding the Record of Training (ROT) Glen Butt ROT type 100-08
 Municipality (or municipalities if the facility or its hazard distance touches multiple borders) Township of Strathroy-Caradoc
 Hours of operation. _____

This document is valid until the next licence renewal date. You are required by law to notify TSSA of any change of information.

Declaration: I am aware that it is an offence to give false information in this document and I hereby declare that the information I have given here is true and complete.

Name of Licence Holder <u>John Lastoria</u>	Print name		Signature	Date (dd-mm-yyyy) <u>09-02-2012</u>
Name of Senior Management person as defined in the Regulation holding the Record of Training <u>Glen Butt</u>				Date (dd-mm-yyyy) <u>09-02-2012</u>



Technical Standards and Safety Authority
www.tssa.org

14th Floor - Centre Tower
3300 Bloor Street West
Toronto Ontario M8X 2X4
Fax: 416.231.4903
Customer Service: 1.877.682.8772

Level 1 Risk and Safety Management Plan (RSMP)
Technical Standards and Safety Act
Propane Storage and Handling Regulation

SECTION A: GENERAL INFORMATION (cont'd)

Indicate the year the facility was established. 2006 Indicate the year of any significant modifications, as defined in s.1, O.Reg 211/01, since establishment. none

Identify the psig rating and serial number for each fixed propane storage tank on site.

	PSIG	Serial Number
Tank1:	<u>250 PSIG</u>	<u>1141-95</u>
Tank2:	_____	_____
Tank3:	_____	_____

Enter capacity of propane in USWG, fixed, portable, and mobile, and provide detailed inventory that includes the number of tank/vessel for each type (fixed, portable, and mobile) and the capacity of each tank/vessel, on a separate document.

Fixed: 2000 USWG Portable: 279 USWG Mobile: 0

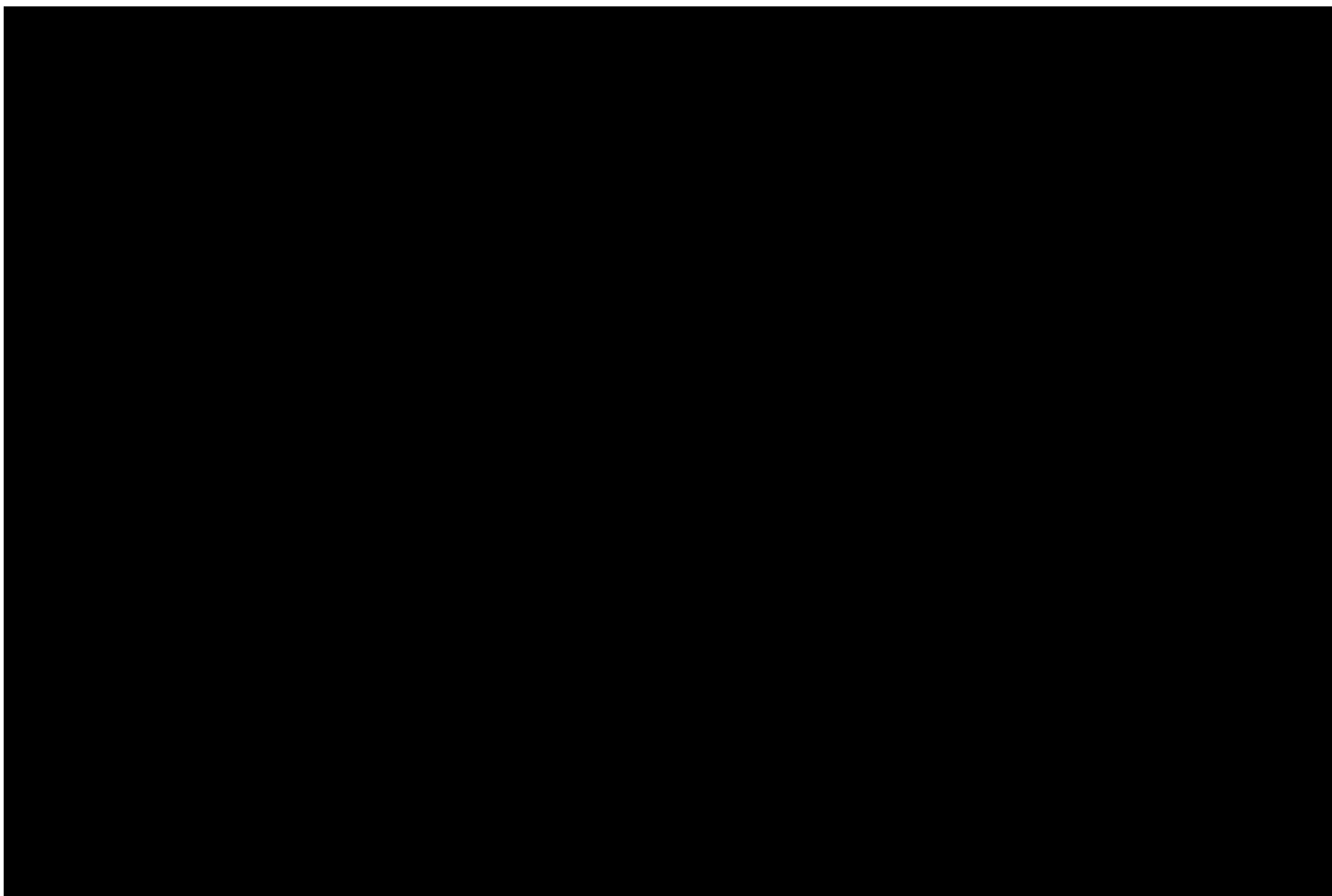

Declaration: I am aware that it is an offence to give false information in this document and I hereby declare that the information I have given here is true and complete.

Name of person completing this form (please print) John Lastoria	Official Title EH & S Specialist	
Signature 	Telephone No. (416) 544-7608	Date (dd-mm-yyyy) 09-02-2012



Technical Standards and Safety Authority
www.tssa.org

14th Floor - Centre Tower
3300 Bloor Street West
Toronto Ontario M8X2X4
Fax: 416.231.4903
Customer Service: 1.877.682.8772

Level 1 Risk and Safety Management Plan (RSMP)
Technical Standards and Safety Act
Propane Storage and Handling Regulation

SECTION A: GENERAL INFORMATION (cont'd)
Activity Information

Name of Propane Supplier(s)			
Superior Propane - Ontario Regional Operations Centre			
Street No.	Street Name / 911 Number / Address, if applicable		
251	Woodlawn Road West, Unit 217		
Town / City or Township / Country		Province	Postal Code
Guelph		Ontario	N1H 8J1
Telephone No.	Fax No.	Contact Name	
1-877-873-7467	519-836-7766	Mike Mullins	
E-mail			
mullinsm@superiorpropane.com			

Name of Propane Transporter. If same as above, please check box. <input type="checkbox"/>			
Superior Propane - Strathroy			
Street No.	Street Name / 911 Number / Address, if applicable		
29495	Centre Rd. RR#6 Hwy 81		
Town / City or Township / Country		Province	Postal Code
Strathroy		Ontario	N7G 3H7
Telephone No.	Fax No.	Contact Name	
519-359-2635	519-836-7766	Richard Button	
E-mail			
Richard.Button@superiorpropane.com			

Off-site Cylinder and/or Mobile Storage	Capacity stored off-site, in USWG	For Office Use - Party No.
None		
Street No.	Street Name / 911 Number / Address, if applicable	
Town / City or Township / Country	Province	Postal Code
Telephone No.	Fax No.	Contact Name

Note: Customer storage is not considered off-site storage.

Declaration: I am aware that it is an offence to give false information in this document and I hereby declare that the information I have given here is true and complete.

Name of person completing this form (please print)	Official Title	
John Lastoria	E H & S Specialist	
Signature	Telephone No.	Date (dd-mm-yyyy)
	(416) 544-7608	09-02-2012



Technical Standards and Safety Authority
www.tssa.org

14th Floor - Centre Tower
3300 Bloor Street West
Toronto Ontario M8X2X4
Fax: 416.231.4903
Customer Service: 1.877.682.8772

Level 1 Risk and Safety Management Plan (RSMP)
Technical Standards and Safety Act
Propane Storage and Handling Regulation

SECTION B: EMERGENCY AND PREPAREDNESS RESPONSE PLAN

The licence holder will complete Section B in consultation with the local Fire Services.

Description of the maximum volume, types and storage location of other hazardous materials on site, if any.

Gasoline - Max amount @ 150,000 litres

Storage Location - underground, north side of the gasoline dispensers

An MSDS for regular gasoline is provided herein. MSDS for premium gasoline is similar and not included.

Description of fire and emergency equipment indicated on facility site map.

Fire Extinguishers:

1. Inside gas bar building
2. On columns by gasoline dispensers
3. At the bulk propane tank filling station

List of fire protection controls (e.g., fire detection systems, fire notification systems, alarm systems, automatic shut off devices, fusible links, etc.) and describe their function, use and operation.

1. Fusible link on ISC valve - isolation valve between the tank and the downstream propane dispensing equipment.
2. Emergency stop push button - mounted on a post near the propane tank. This shuts down the pump and closes a solenoid valve upstream of hoses.
3. Power supply breaker inside the gas bar building. This cuts all power to the propane system - shuts down pump; closes solenoid valve.

Maintenance and testing schedule for fire protection controls and devices.

Maintenance and testing is undertaken by Superior Propane according to Superior Propane's Maintenance Standard. Schedule for key equipment is:

1. Pumps (Pump every 3 months; Pump Motor: check belts monthly; grease motor every 6 months)
2. ISC Valves (test for closure every 6 months)
3. Fusible links - inspected every 6 months
4. Storage tank Relief Valves - inspect every 2 years; replacement schedule as per provincial regulations.

Maintenance records are kept in a Maintenance Log at the site and are kept for 5 years.

Declaration: I am aware that it is an offence to give false information in this document and I hereby declare that the information I have given here is true and complete.

Name of person completing this form (please print) John Lastoria	Official Title EH & S specialist
Signature 	Telephone No. (416) 544-7608
	Date (dd-mm-yyyy) 09-02-2012



Technical Standards and Safety Authority
www.tssa.org

14th Floor - Centre Tower
3300 Bloor Street West
Toronto Ontario M8X 2X4
Fax: 416.231.4903
Customer Service: 1.877.682.8772

Level 1 Risk and Safety Management Plan (RSMP)
Technical Standards and Safety Act
Propane Storage and Handling Regulation

SECTION B: EMERGENCY AND PREPAREDNESS RESPONSE PLAN (cont'd)

1. Contacts for Emergency Response

1. Facility Contact Personnel - Key Contact		5. Facility 24-Hour Contact Person	
Name Mindy Hassenstein	For Office Use - Party No.	Name Mindy Hassenstein	For Office Use - Party No.
Official Title Agent		Official Title Agent	
Telephone No. 519-245-4971	Fax No. 519-245-4971	Cell No. 519-857-8284	Fax No. 519-245-4971
E-mail 1727.strathroy@ctpagent.ca		E-mail 1727.strathroy@ctpagent.ca	
Role and responsibilities in emergency Coordinate site response		Role and responsibilities in emergency Coordinate site response	
2. Facility Contact Personnel - Alternate Contact		6. Name of Facility Manager	
Name Jackie Lacroix	For Office Use - Party No.	Name Mindy Hassenstein	For Office Use - Party No.
Official Title Regional Business Manager		Official Title Agent	
Telephone No. 519-272-3610	Fax No. 519-272-1893	Telephone No. 519-245-4971 or c 519-857-8284	Fax No. 519-245-4971
E-mail jackie.lacroix@cantire.com		E-mail 1727.strathroy@ctpagent.ca	
Role and responsibilities in emergency Coordinate site response if agent unavailable.		Role and responsibilities in emergency Coordinate site response	
3. Local Fire Services - Key Contact		7. Propane Supplier Key Contact Person	
Name Tom Gibson	For Office Use - Party No.	Name Superior Propane Hotline	For Office Use - Party No.
Official Title Fire Chief		Official Title	
Telephone No. 519-245-1990	Fax No. N/A	Telephone No. 1-877-873-7467	Fax No.
E-mail tgibson@strathroy-caradoc.ca		E-mail	
Role and responsibilities in emergency Coordinate/advise on Fire Service response and liaise with police.		Role and responsibilities in emergency Identify and dispatch Superior Propane and or LPERGC emergency response personnel as required.	
4. Local Fire Services - Alternate Contact		8. Municipal Contact	
Name Joop DeVoest Jr.	For Office Use - Party No.	Name Angela Toth	
Official Title Deputy Fire Chief		Official Title Director of Corporate Services/City Clerk	
Telephone No. 519-245-1990	Fax No. N/A	Telephone No. 519-245-1105 x224	Fax No. 519-245-6353
E-mail jdevoest@sympatico.ca		E-mail atoth@strathroy-caradoc.ca	
Role and responsibilities in emergency Alternate - Coordinate/advise on Fire Service Response and liaise with police.		Municipality Township of Strathroy-Caradoc	

Declaration: I am aware that it is an offence to give false information in this document and I hereby declare that the information I have given here is true and complete.

Name of person completing this form (please print) John Lastoria	Official Title EH & S Specialist
Signature 	Telephone No. (416) 544-7608
	Date (dd-mm-yyyy) 09-02-2012



Technical Standards and Safety Authority
www.tssa.org

14th Floor - Centre Tower
3300 Bloor Street West
Toronto Ontario M8X 2X4
Fax: 416.231.4903
Customer Service: 1.877.682.8772

Level 1 Risk and Safety Management Plan (RSMP)
Technical Standards and Safety Act
Propane Storage and Handling Regulation

SECTION B: EMERGENCY AND PREPAREDNESS RESPONSE PLAN (cont'd)

2. Additional Safety Measures

Describe any other measures in place at the facility that exceed the minimum Code and Standards requirements.

Emergency Shut Off push button to shut down pump and close solenoid valve upstream of dispensing hoses.

Declaration: I am aware that it is an offence to give false information in this document and I hereby declare that the information I have given here is true and complete.

Name of person completing this form (please print) John Lastoria	Official Title EH & S Specialist	
Signature 	Telephone No. (416) 544-7608	Date (dd-mm-yyyy) 09-02-2012



Technical Standards and Safety Authority
www.tssa.org

14th Floor - Centre Tower
3300 Bloor Street West
Toronto Ontario M8X 2X4
Fax: 416.231.4903
Customer Service: 1.877.682.8772

Level 1 Risk and Safety Management Plan (RSMP)
Technical Standards and Safety Act
Propane Storage and Handling Regulation

SECTION B: EMERGENCY AND PREPAREDNESS RESPONSE PLAN (cont'd)

3. Record of Emergency Training Provided - For most recent 12-month period.

Training on Emergency Response Plan and Procedures provided to facility key contacts.

Training Date (dd-mm-yyyy) 2010	Print Name of Training Provider: Canadian Tire Standard Emergency Training upon hire and yearly refreshers
	Print Name of Instructor: Key Site Contact to train staff
Training Date (dd-mm-yyyy)	Print Name of Training Provider: Please Note - The industry has recently introduced a propane
	Print Name of Instructor: specific ER course - #911-02 (Dec.2011). Prior to December 2011
Training Date (dd-mm-yyyy)	Print Name of Training Provider: there wasn't one available. Canadian Tire agents will be
	Print Name of Instructor: completing this course in January 2012.

Training on the facility's Emergency Management Procedures provided to staff.

Training Date (dd-mm-yyyy) 2010	Print Name of Training Provider: Canadian Tire Standard Emergency Training upon hire and yearly refreshers
	Print Name of Instructor: Key Site Contact to train staff
Training Date (dd-mm-yyyy)	Print Name of Training Provider:
	Print Name of Instructor:
Training Date (dd-mm-yyyy)	Print Name of Training Provider:
	Print Name of Instructor:

On-site specific training provided to certificate holders / persons with Records of Training.

Training Date (dd-mm-yyyy) 01-07-2010	Print Name of Training Provider: FSN Training	PLEASE NOTE THAT ROT TRAINING IS VALID FOR
	Print Name of Instructor: Joe McLeod	3 YEARS
Training Date (dd-mm-yyyy) TBA	Print Name of Training Provider: FSN Training or Other	
	Print Name of Instructor: TBA as required	
Training Date (dd-mm-yyyy)	Print Name of Training Provider:	
	Print Name of Instructor:	

Declaration: I am aware that it is an offence to give false information in this document and I hereby declare that the information I have given here is true and complete.

Name of person completing this form (please print) John Lastoria	Official Title EH & S Specialist
Signature 	Telephone No. (416) 544-7608
	Date (dd-mm-yyyy) 09-02-2012



Technical Standards and Safety Authority
www.tssa.org

14th Floor - Centre Tower
3300 Bloor Street West
Toronto Ontario M8X 2X4
Fax: 416.231.4903
Customer Service: 1.877.682.8772

Level 1 Risk and Safety Management Plan (RSMP)
Technical Standards and Safety Act
Propane Storage and Handling Regulation

SECTION B: EMERGENCY AND PREPAREDNESS RESPONSE PLAN (cont'd)

4. Emergency Training Plan for Coming Year

Training on Emergency Response Plan and Procedures provided to facility key contacts.

Target Date (dd-mm-yyyy) 2011	Print Name of Training Provider: Canadian Tire Standard Emergency Training upon hire and yearly refreshers
	Print Name of Instructor:
Target Date (dd-mm-yyyy) Q1 2012	Print Name of Training Provider: Superior Propane, PTI, FSN, or Alternate Please Note - the PTI just released the
	Print Name of Instructor: course material (Dec.) and Canadian Tire
Target Date (dd-mm-yyyy)	Print Name of Training Provider: agents will be the first to receive this training
	Print Name of Instructor: scheduled for the 1Q of 2012

Training on the facility's Emergency Management Procedures provided to staff.

Target Date (dd-mm-yyyy) Q1 2012	Print Name of Training Provider: Key site contact to train staff
	Print Name of Instructor: to be arranged
Target Date (dd-mm-yyyy)	Print Name of Training Provider:
	Print Name of Instructor:
Target Date (dd-mm-yyyy)	Print Name of Training Provider:
	Print Name of Instructor:

On-site specific training provided to certificate holders / persons with Records of Training.

Target Date (dd-mm-yyyy) TBA	Print Name of Training Provider: FSN Training or Alternate PLEASE NOTE THAT ROT TRAINING IS VALID
	Print Name of Instructor: to be arranged as required FOR 3 YEARS
Target Date (dd-mm-yyyy)	Print Name of Training Provider:
	Print Name of Instructor:
Target Date (dd-mm-yyyy)	Print Name of Training Provider:
	Print Name of Instructor:

Declaration: I am aware that it is an offence to give false information in this document and I hereby declare that the information I have given here is true and complete.

Name of person completing this form (please print) John Lastoria	Official Title EH & S Specialist
Signature 	Telephone No. (416) 544-7608
	Date (dd-mm-yyyy) 09-02-2012



Technical Standards and Safety Authority
www.tssa.org

14th Floor - Centre Tower
3300 Bloor Street West
Toronto Ontario M8X2X4
Fax: 416.231.4903
Customer Service: 1.877.682.8772

Level 1 Risk and Safety Management Plan (RSMP)
Technical Standards and Safety Act
Propane Storage and Handling Regulation

SECTION B: EMERGENCY AND PREPAREDNESS RESPONSE PLAN (cont'd)

The licence holder will complete Section B in consultation with the local Fire Services.

5. Emergency Response Communications Plan

Warnings and Actions

Describe who gives warnings to whom, and how and when the warning will be given (including public notification as appropriate).

The operator or alternate (both ROT staff) will contact emergency services by calling 911 and will provide warnings outlined in the attached

"Propane Emergency Response Procedures" (to be posted at site and be part of the employee training). If it is safe to do so, this could involve advising neighbors to evacuate. The owner/operator may also contact Superior Propane via the emergency number identified in the ERP.

Describe what action is to be taken and by whom when a warning is issued (including details of a meeting place in a safe identified area and activating the evacuation plan, if necessary).

The owner/operator or alternate should first follow the actions in the ERP's provided herein. Staged evacuation, if the release of propane cannot be stopped by cutting electrical power may be required. The initial muster location will be at the front doors of the Staples store away from the site and away from a dispersing propane cloud. Subsequent evacuation instructions potentially up to the Hazard Distance to be provided by municipal emergency responders.

Residences and businesses beyond the site boundary to be notified by municipal emergency responders.

Communication with Emergency Response Authorities

Describe when and how the licence holder will give early warning to emergency response authorities (including a process to ensure that a call is placed to 911).

When the system is operational, a ROT person will be on duty and be in the propane tank area. The Key Contact or alternate will be implementing ER actions including notifying emergency responders. Calling 911 will occur immediately after any attempts to shut down the system.

When the system is not in operation, the ISC valve (main isolation valve) is closed, and the propane system is unattended, but shutdown.

Any accidents involving the propane tank during such times will require the intervention of random, nearby individuals.

Describe provisions for fire department entry when there are no operations or staffing at the propane site.

The propane tank system is located in a wide open area that is easily accessible from Caradoc Street.

These fire access routes are identified in the attached site plan.

Describe how the licence holder will ensure continual flow of updated information to authorities.

The critical information required from the license holder is information on how to shut the system down and the fill level in the tank (if known).

This information will be provided by Mindy Hassenstein either verbally if at site or by cell phone during off hours.

Fill level is relevant from a time-to-BLEVE perspective (a near empty tank will BLEVE sooner than a full tank if there is fire impingement on the tank).

How long will it take the facility liaison person to respond to the site.

It would take the 24-hour contact, Mindy Hassenstein, approximately 35 minutes to arrive on site after having received the emergency call.

Declaration: I am aware that it is an offence to give false information in this document and I hereby declare that the information I have given here is true and complete.

Name of person completing this form (please print) John Lastoria	Official Title EH & S Specialist	
Signature 	Telephone No. (416) 544-7608	Date (dd-mm-yyyy) 09-02-2012



Technical Standards and Safety Authority
www.tssa.org

14th Floor - Centre Tower
3300 Bloor Street West
Toronto Ontario M8X 2X4
Fax: 416.231.4903
Customer Service: 1.877.682.8772

Level 1 Risk and Safety Management Plan (RSMP)
Technical Standards and Safety Act
Propane Storage and Handling Regulation

SECTION B: EMERGENCY AND PREPAREDNESS RESPONSE PLAN (cont'd)

The licence holder will complete Section B in consultation with the local Fire Services.

6. Building and Site Security and Procedures

	Yes	No
1. Does the propane location have controlled access to limit unnecessary risk and entry (lock out procedures)?	<input type="checkbox"/>	<input checked="" type="checkbox"/>
2. Is there adequate night lighting at the site?	<input checked="" type="checkbox"/>	<input type="checkbox"/>
3. Are procedures in place that ensure access routes, aisles, storage area, filling areas and the grounds are kept clear from unwanted materials?	<input checked="" type="checkbox"/>	<input type="checkbox"/>
4. Are there procedures that capture and record the daily inspection of hoses and inspection requirements for filling systems and mechanical devices used in the transfer of propane?	<input checked="" type="checkbox"/>	<input type="checkbox"/>
5. Does the facility have procedures that include a process to isolate and purge any overfilled propane cylinders?	<input checked="" type="checkbox"/>	<input type="checkbox"/>
6. Are weighing systems validated for accuracy?	<input checked="" type="checkbox"/>	<input type="checkbox"/>
7. Are storage areas clearly marked with the vessels' capacity status (i.e., filled, empty, purged and other hazardous materials)?	<input type="checkbox"/>	<input checked="" type="checkbox"/>
8. Are quality assurance procedures in place to ensure that all valves are closed after the propane cylinders are filled?(e.g., QCC valves)	<input checked="" type="checkbox"/>	<input type="checkbox"/>
9. Is the schedule of maintenance and testing activities retained on site?	<input checked="" type="checkbox"/>	<input type="checkbox"/>

7. Water Supply

The propane licence holder should work with the local fire department to determine water supply capabilities that are available based on the propane facility's location.

	Yes	No
1. Is a pressurized water system available at the propane facility site?	<input checked="" type="checkbox"/>	<input type="checkbox"/>
2. Can the municipal fire department pump 375 GPM (1420 LPM) of water at this location?	<input checked="" type="checkbox"/>	<input type="checkbox"/>
3. What is the unobstructed distance to the closest water supply that could be used for firefighting activities? (distance in metres only)	<u>65 metres</u>	
4. What is the unobstructed distance to the closest approved water supply with year round access if there are no hydrants? (distance in metres only)	<u>N/A</u>	

Declaration: I am aware that it is an offence to give false information in this document and I hereby declare that the information I have given here is true and complete.

Name of person completing this form (please print) John Lastoria	Official Title EH & S Specialist	
Signature 	Telephone No. (416) 544-7608	Date (dd-mm-yyyy) 09-02-2012



Technical Standards and Safety Authority
www.tssa.org

14th Floor - Centre Tower
3300 Bloor Street West
Toronto Ontario M8X2X4
Fax: 416.231.4903
Customer Service: 1.877.682.8772

Level 1 Risk and Safety Management Plan (RSMP)
Technical Standards and Safety Act
Propane Storage and Handling Regulation

SECTION B: EMERGENCY AND PREPAREDNESS RESPONSE PLAN (cont'd)

The licence holder will complete Section B in consultation with the local Fire Services.

B. Licence holder and local Fire Services Review

To be completed by the Local Fire Services

Has the local fire service had an opportunity to review the Emergency Response and Preparedness Plan?

Yes

No

If not, please explain (e.g., no fire services).

Fire services comments, if any:

To be completed by the Licence Holder

In response to the above comments, the following action(s) is required:

The licence holder will respond to the Local Fire Services comments by: _____
(dd-mm-yyyy)

LOCAL FIRE SERVICES

The undersigned has reviewed Section B of the Risk and Safety Management Plan Fire Services.

Print name STRATHROY-CARADOC FIRE DEPT. Local Fire Services Name	Signature  (Fire Chief)	Date (dd-mm-yyyy) 27/02/12
---	---	-------------------------------

Declaration: I am aware that it is an offence to give false information in this document and I hereby declare that the information I have given here is true and complete.

Name of person completing this form (please print) John Latoria	Official Title E H & S Specialist	
Signature 	Telephone No. (416) 544-7608	Date (dd-mm-yyyy) 08-02-2012



Technical Standards and Safety Authority
www.tssa.org

14th Floor - Centre Tower
3300 Bloor Street West
Toronto Ontario M8X 2X4
Fax: 416.231.4903
Customer Service: 1.877.682.8772

Level 1 Risk and Safety Management Plan (RSMP)
Technical Standards and Safety Act
Propane Storage and Handling Regulation

SECTION C: SUBMISSIONS

Applicant must include a Facility Site Plan and Map of Surrounding Area

Facility Site Plan.

The licence holder will submit a copy of the original facility site plan updated with the following information:

1. The storage location of fixed, portable, and mobile vessels.
2. The maximum volume, types and storage location of hazardous materials.
3. Location of permanent structures on site.
4. Access and egress points and location of barriers.
5. Location of fire and emergency equipment (e.g., sprinkler systems, extinguishers, suppression systems) on site and location of fire hydrant or water supply where available.
6. Location of emergency shut off/shut down switches/valves.

Map of Surrounding Area.

The licence holder will submit a scaled aerial map of the surrounding area showing the following information:

7. The capacity and placement of the single largest propane storage vessel, including its setback from the front, rear and side property lines.
8. GPS co-ordinates of the single largest vessel.
9. Visual indication of the single largest fixed vessel and a circle made using the distance in Table 1 as the radius from the single largest fixed vessel.
10. Clear indication of the municipality or municipalities present within the circle.
11. Visual indication of property line information.
12. The location and name of roads within or abutting the site.
13. Key note to the drawing indicating the facility's municipal address, municipal lot number(s) and concession lines as applicable, and the date the map was prepared.
14. Address and contact information for each municipality (municipal clerk or secretary-treasurers of planning board). (Refer to page 5.)
15. Complete "Required Mapping Information from Updated Site Plan" in table below .

Required Mapping Information from Updated Site Plan

Date Map Prepared (dd-mm-yyyy) 28-12-2011	Capacity of single largest propane storage vessel (USWG) 2000 USWG
Tank setback coordinates. Indicate placement on the map.	
Front: <u>40 m</u>	Right side property line: <u>43 m</u>
Rear: <u>4 m</u>	Left side property line: <u>6 m</u>
GPS coordinates of single largest vessel: <u>Lat. 42.9469 Long.-81.6118</u>	

Declaration: I am aware that it is an offence to give false information in this document and I hereby declare that the information I have given here is true and complete.

Name of person completing this form (please print) John Lastoria	Official Title E H & S Specialist	
Signature 	Telephone No. (416) 544-7608	Date (dd-mm-yyyy) 09-02-2012



Technical Standards and Safety Authority
www.tssa.org

14th Floor - Centre Tower
3300 Bloor Street West
Toronto Ontario M8X 2X4
Fax: 416.231.4903
Customer Service: 1.877.682.8772

Level 1 Risk and Safety Management Plan (RSMP)
Technical Standards and Safety Act
Propane Storage and Handling Regulation

SECTION C: SUBMISSIONS (cont'd)

Applicant must include a Facility Site Plan and Map of Surrounding Area

Table 1: Distance Table

Water Capacity (litres)	Nominal Water Capacity (USWG)	Distance to 1 psi overpressure (m)
1,890	500	155
3,780	1,000	195
4,920	1,300	213
6,620	1,750	235
7,130	1,885	241
7,560	2,000	246
18,900	5,000	333

Formula: $D = 16.94 \times (1.524 \times C)^{1/3}$
 D = Distance to overpressure of 1 psi (meters)
 C = Tank Total Capacity in USWG

Parameters: Density of Propane is 0.5033 kg per litre @ 15 C
 Assume all vessels are 80% full
 1 gallon [US, liquid] = 0.003785411784 cubic meter
 1 cubic metre = 264.17 USWG

Hazard Distance Chart (EPA-TNT model)

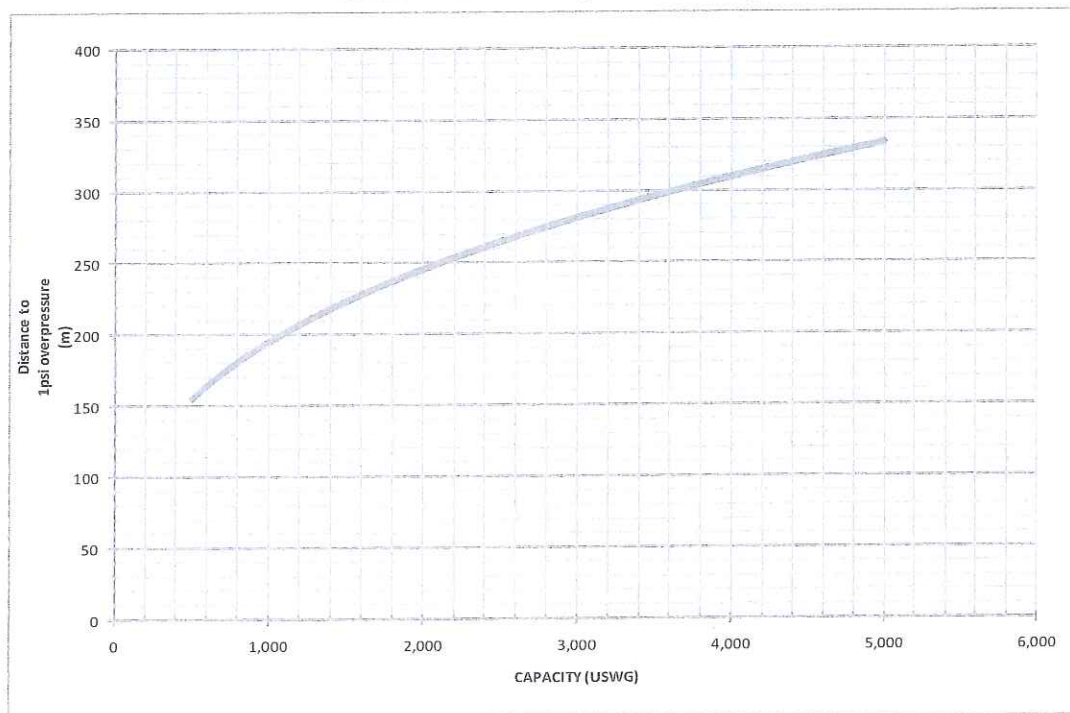

Declaration: I am aware that it is an offence to give false information in this document and I hereby declare that the information I have given here is true and complete.

Name of person completing this form (please print) Nothing completed on this page.	Official Title	
Signature	Telephone No.	Date (dd-mm-yyyy)



Technical Standards and Safety Authority
www.tssa.org

14th Floor - Centre Tower
3300 Bloor Street West
Toronto Ontario M8X2X4
Fax: 416.231.4903
Customer Service: 1.877.682.8772

Level 1 Risk and Safety Management Plan (RSMP)
Technical Standards and Safety Act
Propane Storage and Handling Regulation

SECTION C: SUBMISSIONS (cont'd)

Applicant must include a Facility Site Plan and Map of Surrounding Area

As an accompaniment to the Map of Surrounding Area, provide the following information about buildings and features present within the circle in Table 2.

Table 2: Buildings and Features

Buildings and Features Present within the Circle on the Map of the Surrounding Area AND Name and Address of Closest Building or Feature	* Number of Buildings and Features (mark with an "X")				Distance from Tank to Closest Building or Feature
	0	1	2-10	11+	
Industrial buildings or parks or golf courses Name: <u>None in hazard distance</u> Address: _____ City: _____ Province _____ Postal Code _____	X				<u>0</u> m
Residential building units specifically permanent single family dwellings, condominiums, and apartments. [REDACTED]			X		<u>95</u> m
Commercial building units specifically retail, restaurants, entertainment, theatres, and sporting complexes. Name: <u>Staples Office Supply Store and other retail/restaurants in the immediate area</u> Address: <u>nearest 425 Caradoc Street S</u> City: <u>Strathroy</u> Province <u>ON</u> Postal Code _____			X		<u>50</u> m
Commercial building units – continuous occupancy specifically hotels, campgrounds, and resorts. Name: <u>None in hazard distance</u> Address: _____ City: _____ Province _____ Postal Code _____	X				<u>0</u> m
Sensitive institutions specifically hospitals, schools and day cares, nursing and retirement homes, mental health institutions, and prisons. Name: <u>None in hazard distance</u> Address: _____ City: _____ Province _____ Postal Code _____	X				<u>0</u> m
Emergency responders specifically fire stations, ambulance stations, and police stations. Name: <u>None in hazard distance</u> Address: _____ City: _____ Province _____ Postal Code _____	X				<u>0</u> m

* For multi-unit buildings, count each unit as "1".

Declaration: I am aware that it is an offence to give false information in this document and I hereby declare that the information I have given here is true and complete.

Name of person completing this form (please print) <u>John Lastoria</u>	Official Title <u>EH & S Specialist</u>	
Signature 	Telephone No. <u>(416) 544-7608</u>	Date (dd-mm-yyyy) <u>09-02-2012</u>



Technical Standards and Safety Authority
www.tssa.org

14th Floor - Centre Tower
3300 Bloor Street West
Toronto Ontario M8X 2X4
Fax: 416.231.4903
Customer Service: 1.877.682.8772

Level 1 Risk and Safety Management Plan (RSMP)
Technical Standards and Safety Act
Propane Storage and Handling Regulation

SECTION C: SUBMISSIONS (cont'd)

Applicant must include a Facility Site Plan and Map of Surrounding Area

Portable Storage Additional Information Sheet

Cylinder Size	Capacity in USWG	Quantity	Total Volume in USWG
# 420	123.9		
# 100	29.5		
# 40	11.75		
# 33.3	9.62		
# 30	8.8		
# 20	5.8	48	278.4 USWG
# 10	2.9		
# 5	1.5		
Total Cylinder Capacity			279 USWG

Tanks Stored On-site Not Connected for Use

Tank Size In USWG	Quantity	Total Volume in USWG
2000 USWG	1	2000 USWG
Total Tank Capacity		

Total Cylinder Capacity	279 USWG
Total Tank Capacity	2000 USWG
Total Portable Capacity	2279 USWG (Total Tank + Total Portable)

Declaration: I am aware that it is an offence to give false information in this document and I hereby declare that the information I have given here is true and complete.

Name of person completing this form (please print) John Lastoria	Official Title EH & S Specialist	
Signature 	Telephone No. (416) 544-7608	Date (dd-mm-yyyy) 09-02-2012

©2011 Digital Globe, Cnes/Spot Image, First Base Solutions,
Map data ©2011 Google, Tele Atlas

Note: Site on Google Aerial map did not show the right location of buildings as they exist. The photos give a clear concept of the site

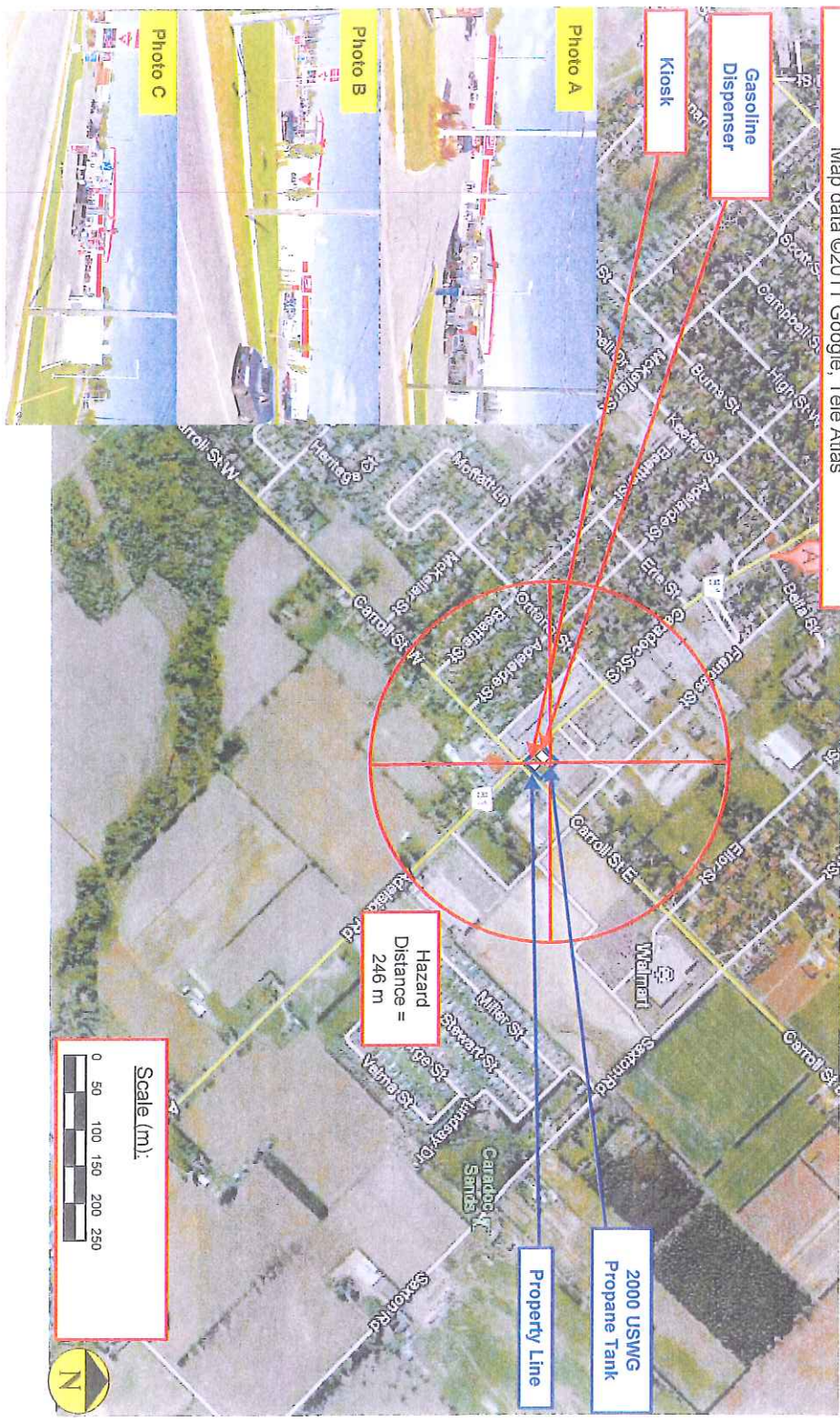

Setback Distances to Site Boundary
North : 4 m
South: 40 m
East: 43 m
West: 6 m

Municipality (ies) within the 1 psi overpressure circle:
Township of Strathroy-Caradoc

Map of Surrounding Area

Capacity of Propane Storage Tank = 1996 USWG

Municipal Contact:
Angela Toth, Director of Corporate Services/City Clerk
52 Frank Street, Strathroy, ON, N7G 2P4
Tel: 519 245 1105 Ext.: 224 Fax: 519 245 6353
Email: atoht@strathroy-caradoc.ca

Canadian Tire (1727)
405 Cardoc Street South Strathroy, ON, N7G 2P5

GPS Co-ordinates of Propane Storage Tank:
GPS Co-ordinates = 42.94687, -81.611826

Circular Distance to 1 psi overpressure
Denoted by circle centred on tank; radial distance = 246 m

Drawn by: G. Brindisi
Date: December 28, 2011

SCHEDULE B

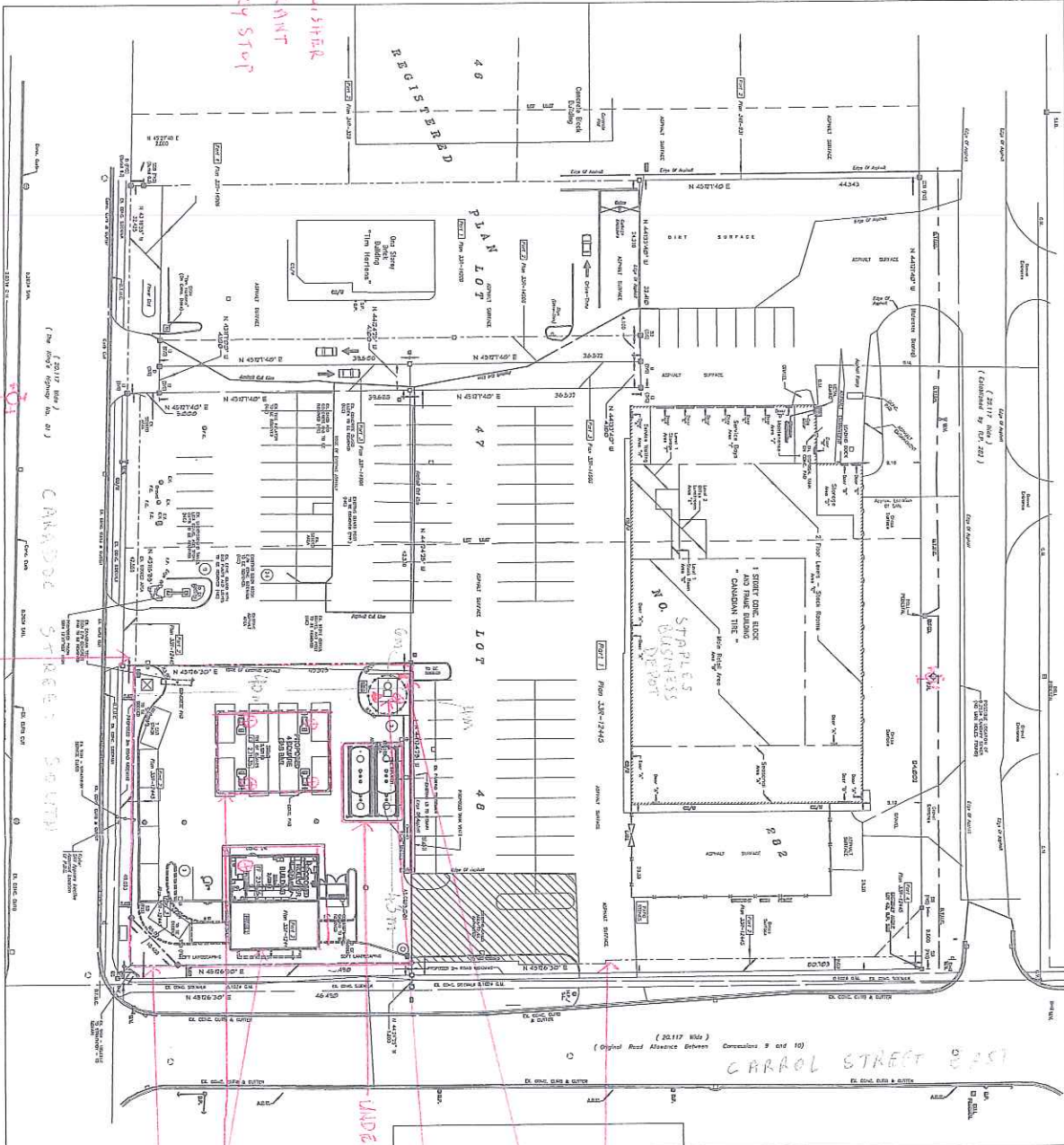

GENERAL NOTES:

1. ALL DIMENSIONS ARE IN METERS UNLESS NOTED OTHERWISE.
2. ALL DIMENSIONS ARE IN METERS UNLESS NOTED OTHERWISE.
3. THE SHEDS AND DRIVE EXTENSIONS MUST BE SETBACK FROM THE ADJACENT LOT TO THE PROPERTY OF THE DEVELOPER.
4. THE SHEDS AND DRIVE EXTENSIONS MUST BE SETBACK FROM THE ADJACENT LOT TO THE PROPERTY OF THE DEVELOPER.
5. THE SHEDS AND DRIVE EXTENSIONS MUST BE SETBACK FROM THE ADJACENT LOT TO THE PROPERTY OF THE DEVELOPER.
6. THE SHEDS AND DRIVE EXTENSIONS MUST BE SETBACK FROM THE ADJACENT LOT TO THE PROPERTY OF THE DEVELOPER.
7. THE SHEDS AND DRIVE EXTENSIONS MUST BE SETBACK FROM THE ADJACENT LOT TO THE PROPERTY OF THE DEVELOPER.
8. THE SHEDS AND DRIVE EXTENSIONS MUST BE SETBACK FROM THE ADJACENT LOT TO THE PROPERTY OF THE DEVELOPER.
9. THE SHEDS AND DRIVE EXTENSIONS MUST BE SETBACK FROM THE ADJACENT LOT TO THE PROPERTY OF THE DEVELOPER.
10. THE SHEDS AND DRIVE EXTENSIONS MUST BE SETBACK FROM THE ADJACENT LOT TO THE PROPERTY OF THE DEVELOPER.

NOTES:

1. SHEET ADJUSTMENTS & DIMENSIONS SHOWN ARE IN CONFORMANCE WITH THE CITY OF BRAMPTON'S ZONING BY-LAW.
2. THE SHEDS AND DRIVE EXTENSIONS MUST BE SETBACK FROM THE ADJACENT LOT TO THE PROPERTY OF THE DEVELOPER.
3. THE SHEDS AND DRIVE EXTENSIONS MUST BE SETBACK FROM THE ADJACENT LOT TO THE PROPERTY OF THE DEVELOPER.
4. THE SHEDS AND DRIVE EXTENSIONS MUST BE SETBACK FROM THE ADJACENT LOT TO THE PROPERTY OF THE DEVELOPER.
5. THE SHEDS AND DRIVE EXTENSIONS MUST BE SETBACK FROM THE ADJACENT LOT TO THE PROPERTY OF THE DEVELOPER.

PROPANE TANK
(1000 USWG)

PROPANE CYLINDER UNITS
(150,000 LITRES)

PROPANE DISPENSERS
4 KIOSK

PROBERT LINE

CARRAOL STREET WEST
405 CARRAOL STREET SOUTH
STRAITHROY ON N4G 4P5

NO.	DESCRIPTION	DATE	BY
1	ISSUED FOR PERMIT	2013-11-14	J.S.
2	REVISION		
3	REVISION		
4	REVISION		

Tow Associates Inc.
1000 Clark Boulevard
Brampton, Ontario L6T 4W1
TEL: (905) 874-2888 FAX: (905) 874-2884

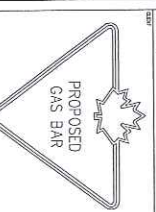

CONCRETE TIE SYSTEM
SITING PLAN

DATE	1-2013	NO.	SP-1
SCALE	K=1	DATE	JANUARY 19, 2013

BRF00200678ASITE-4-MODIFIED DWG